

Galeria de fotos
PULSEIRA

FECHOS E SISTEMAS DE EXTENSÃO DE PULSEIRAS

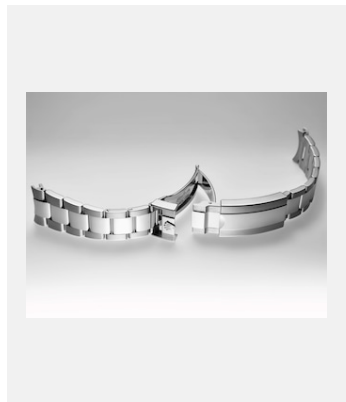

Ref: clasp_13cl_004

Oysterlock

Créditos: © Christophe Lauffenburger

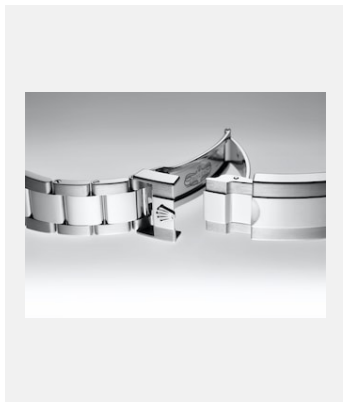

Ref: clasp_13cl_006

Oysterlock

Créditos: © Christophe Lauffenburger

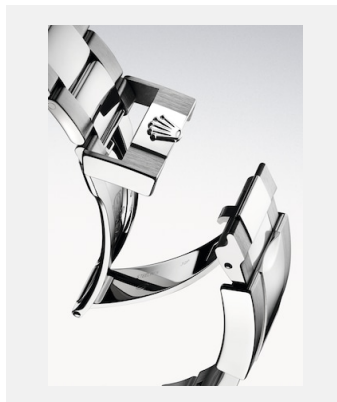

Ref: elmt_1704jva_002

Pulseira Oyster com fecho Oysterlock

Créditos: © Joël von Allmen

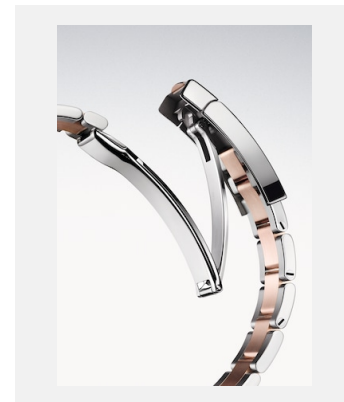

Ref: elmt_1704jva_008

Pulseira Oyster com Oysterclasp

Créditos: © Joël von Allmen

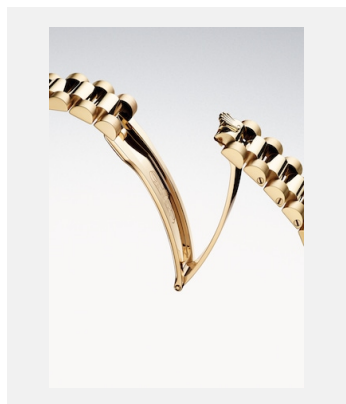

Ref: elmt_1704jva_001

Pulseira President com Crownclasp

Créditos: © Joël von Allmen

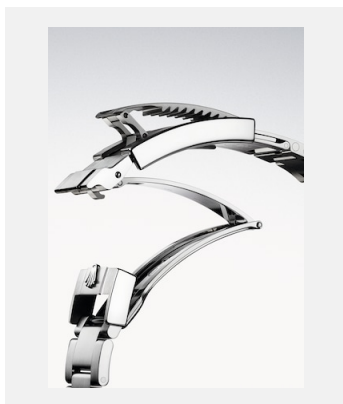

Ref: elmt_1704jva_005

Rolex Glidelock

Créditos: © Joël von Allmen

Galeria de fotos

PULSEIRA

FECHOS E SISTEMAS DE EXTENSÃO DE PULSEIRAS

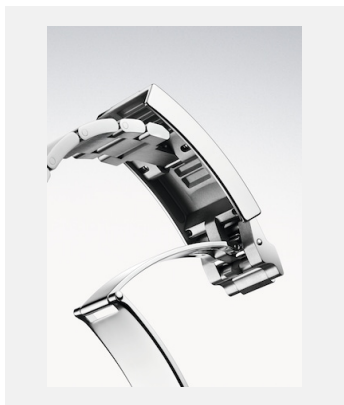

Ref: elmt_1704jva_006

Rolex Glidelock

Créditos: © Joël von Allmen

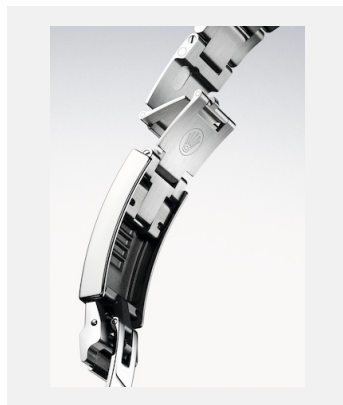

Ref: elmt_1704jva_004

Lâmina de extensão Fliplock

Créditos: © Christophe Lauffenburger

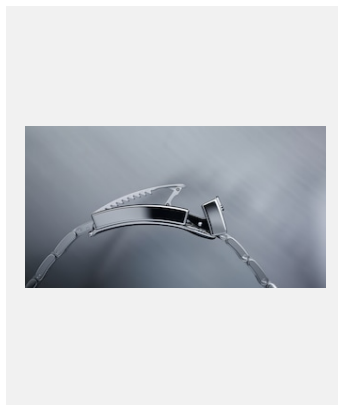

Ref: bracelet_glidelock-13978

Rolex Glidelock

Créditos: © Jean-Daniel Meyer

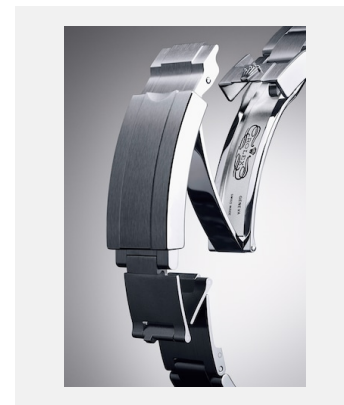

Ref: m116600-0003_parts_001

Lâmina de extensão Fliplock

Créditos: © Alain Costa

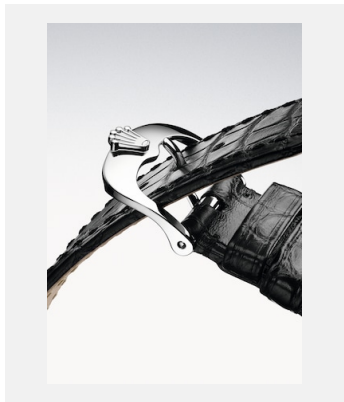

Ref: elmt_1704jva_003

Pulseira de couro preto com fecho afivelado em ouro branco 18 quilates

Créditos: © Joël von Allmen

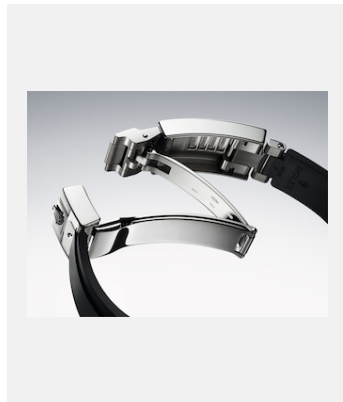

Ref: elmt_1812jva_001

Pulseira Oysterflex e fecho Oysterlock

Créditos: © Joël von Allmen